install WAF download mod security WAF from here

https://www.apachehaus.com/downloads/mod_security٢-٢.
٩,٦-٢,٤.x-x٦٤-vslV.zip

https://www.apachehaus.com/downloads/mod_security2-2.9.6-2.4.x-x64-vs17.zip

unzip file

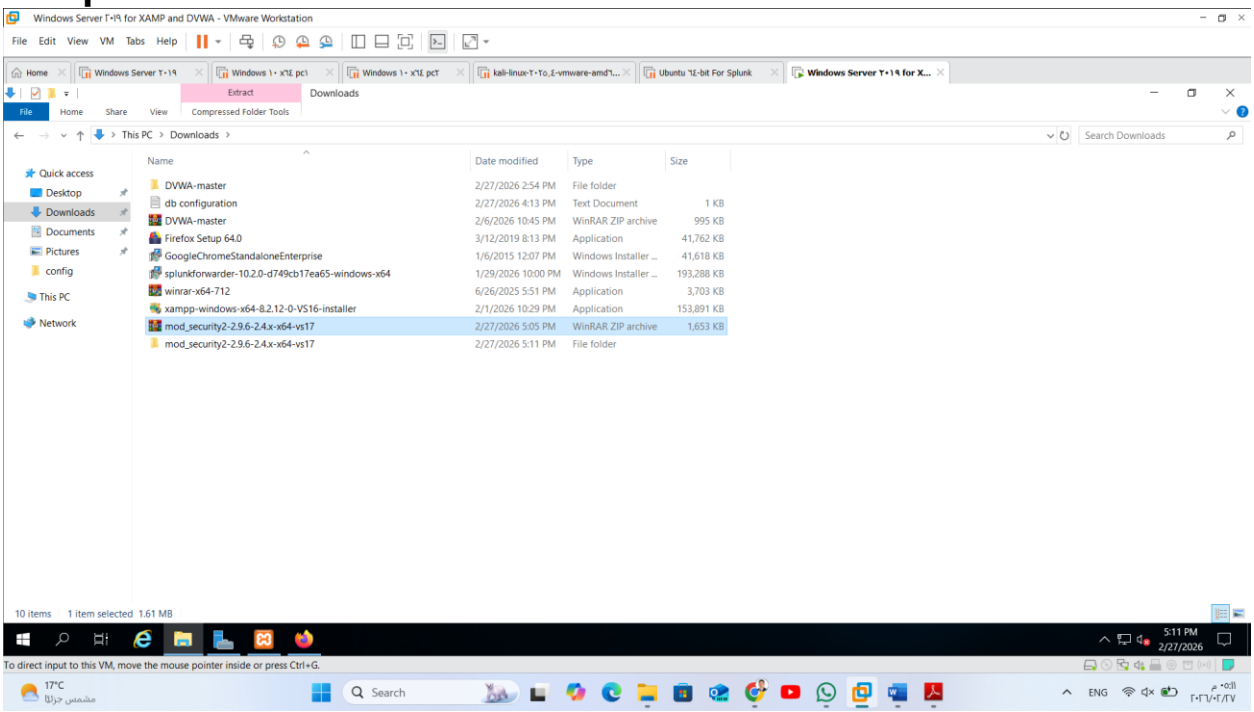

and copy mod_security2.so to >> C:\xampp\apache\modules

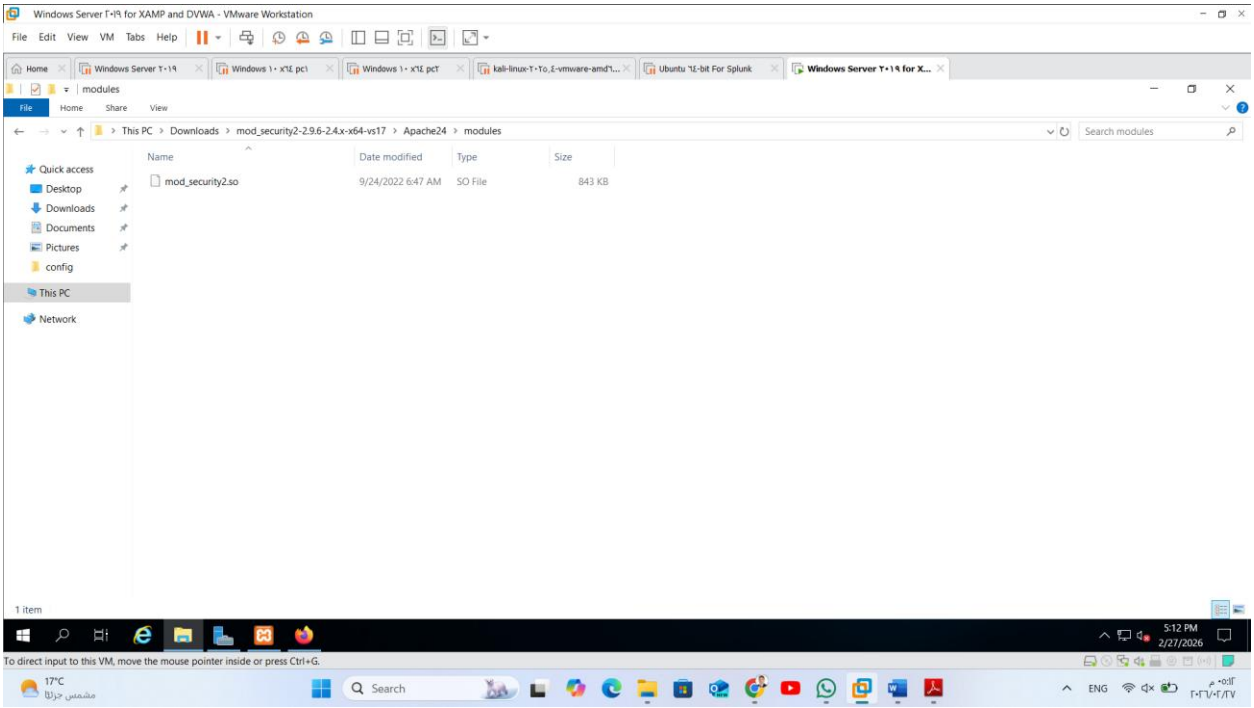

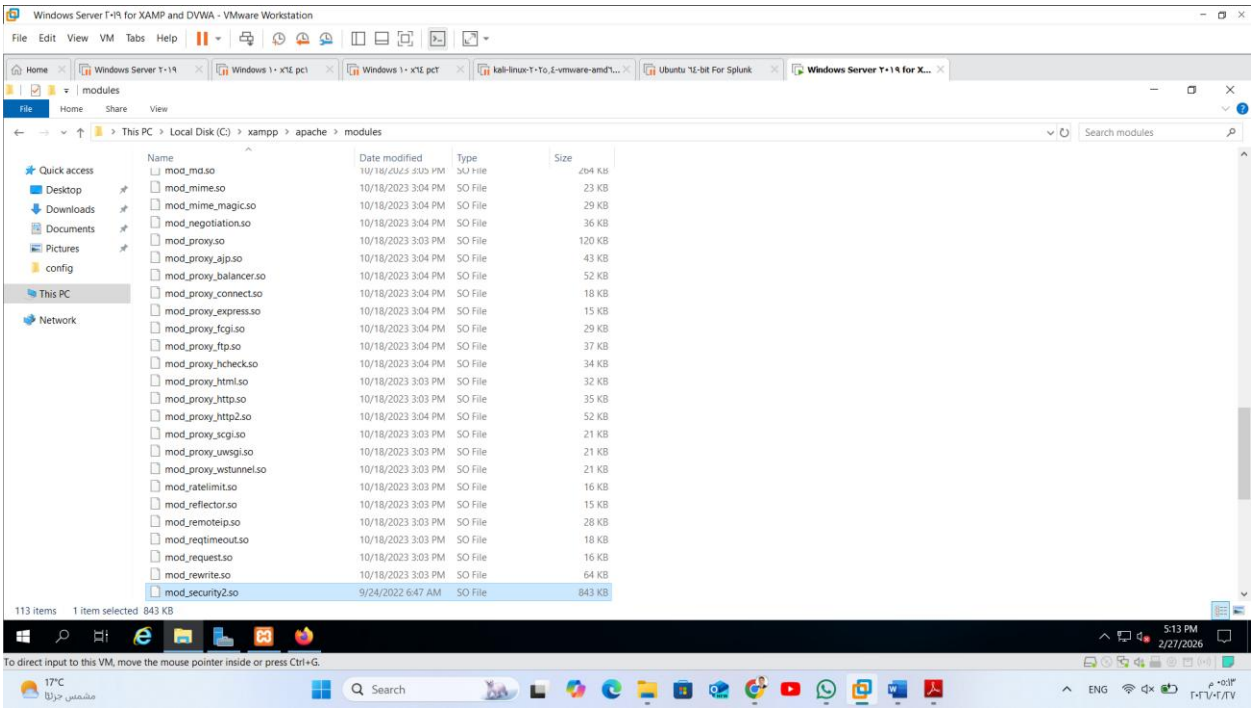

create config file name modsecurity.conf in >> C:\xampp\apache\conf

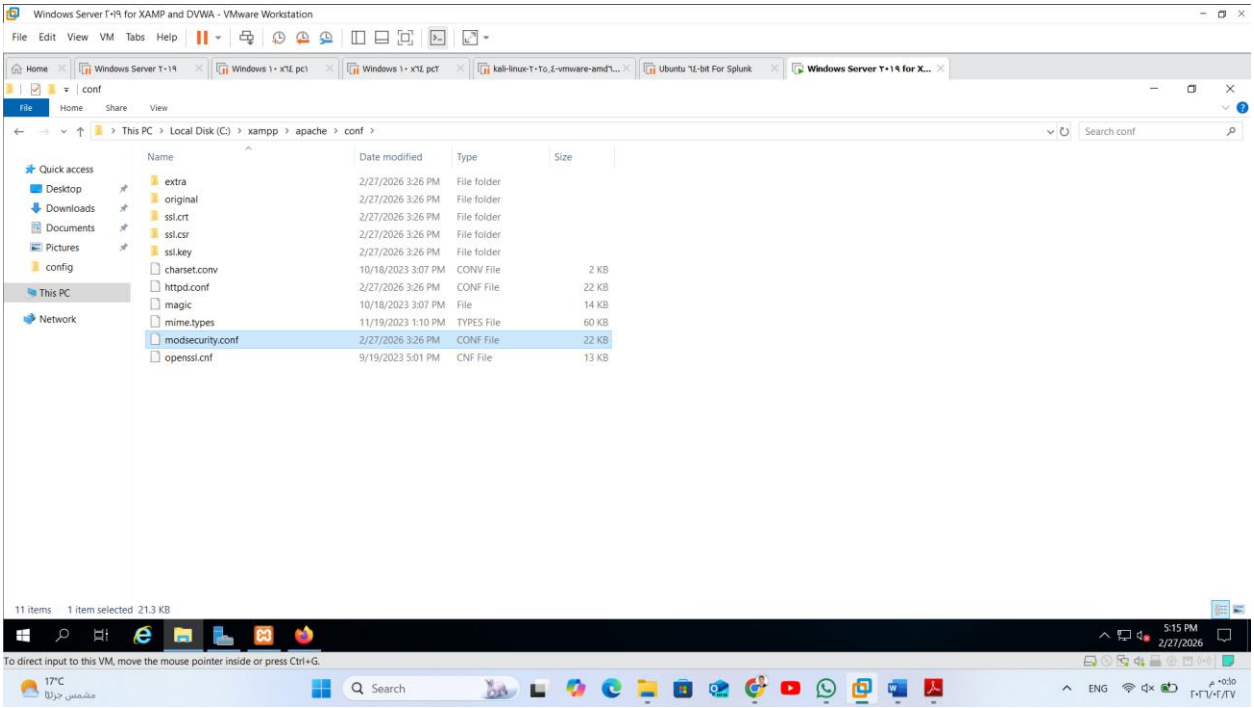

and add this settingsSecAuditLog "C:/xampp/apache/logs/modsec_audit.log"SecDebugLog "C:/xampp/apache/logs/modsec_debug.log"SecRuleEngine DetectionOnlySecRequestBodyAccess OnSecAuditEngine OnSecAuditLogParts ABC

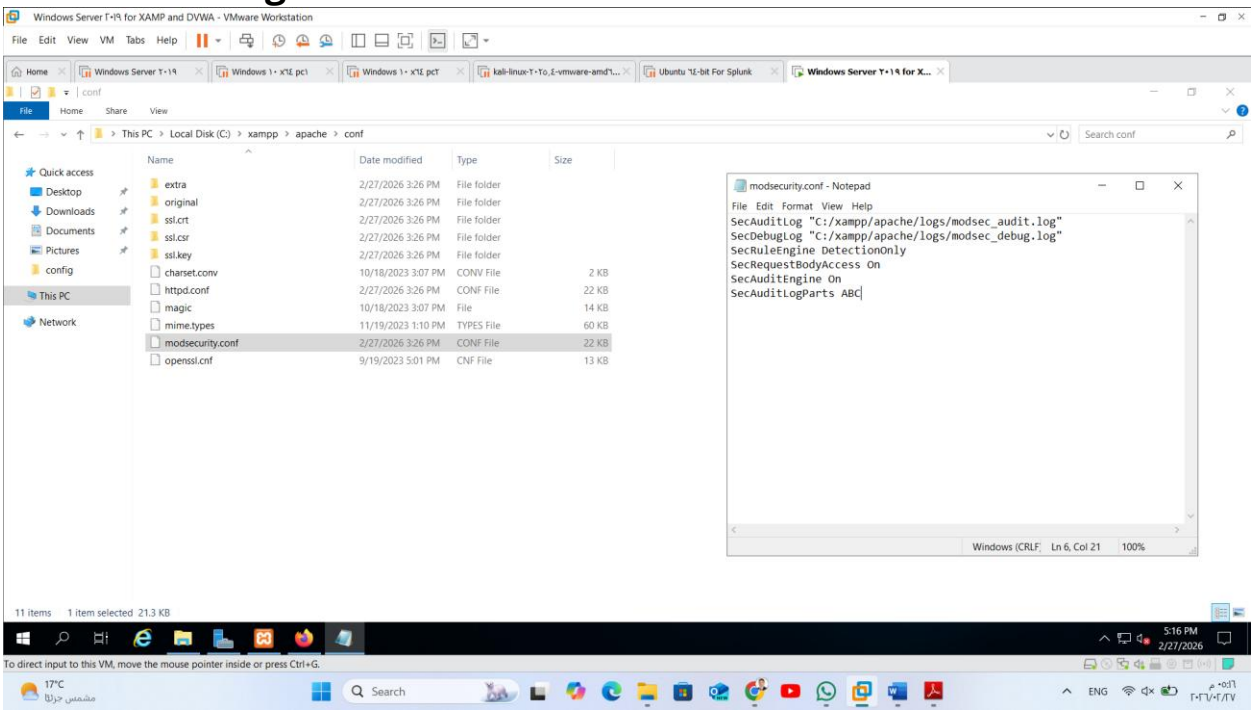

Note: We will use the WAF here to capture the request body, and we will not rely on the default rules because we want to try writing custom rules by hand and generate alert
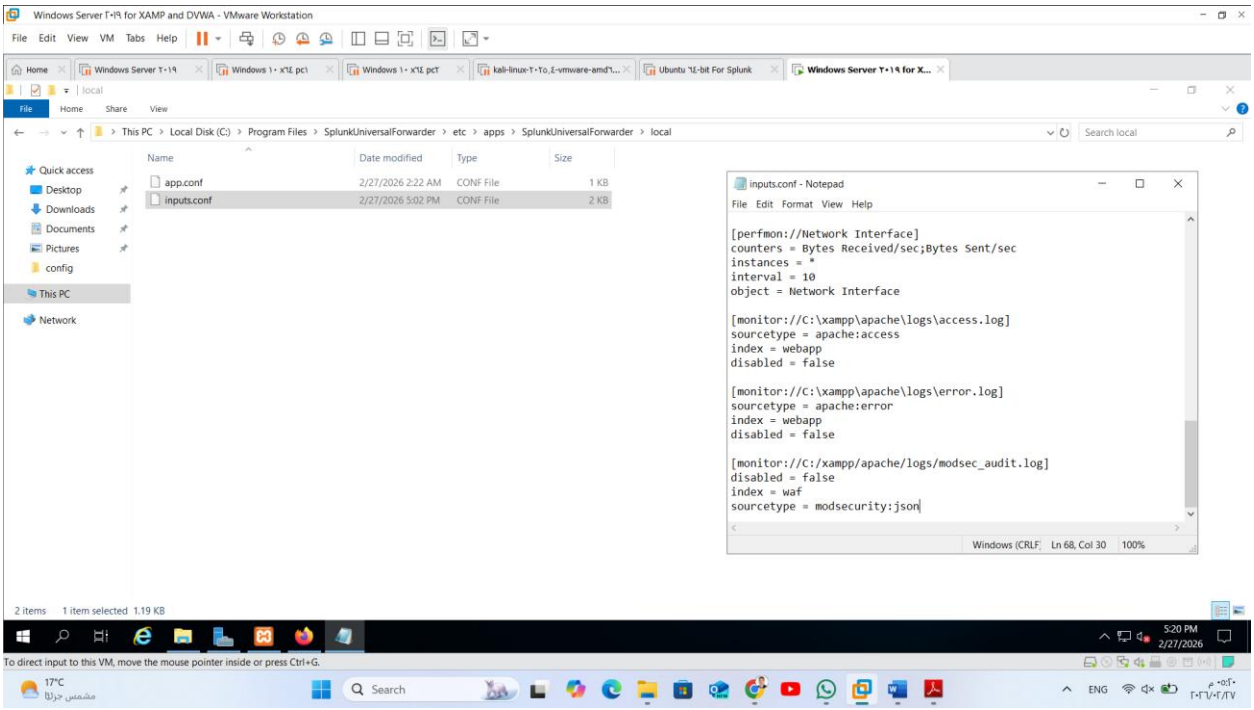
now create a new index in splunk name waf to send logs to splunk add this configuration in inputs.conf >> C:\Program Files\SplunkUniversalForwarder\etc\apps\SplunkUniversalForwarder\local[monitor://C:/xampp/apache/logs/modsec_audit.log]disabled = falseindex = wafsourcetype = modsecurity:json